"Record" Advertising Costs Nothing.

It pays for itself. The investment is sure of returns. Get our rates.

The Record.

VOL. XIV. NO. 36. GREENVILLE, KY., THURSDAY, SEPTEMBER 26, 1912. 50c. PER YEAR, IN ADVANCE

Muhlenberg County is rich in coal, iron, timber, potter's clay, etc., and the most inviting field in Kentucky for investment of capital and pluck.

MAKING GOOD ROADS

UNITED STATES AWAY BEHIND REST OF THE WORLD IN THIS WORK.

EVOLUTION OF THE HIGHWAY

Awakening of the People to Necessity for Road Improvement Slow Process—State Governments at Last Aroused—Vote Money for Work.

By HOWARD H. GROSS.

Is it not strange that in this country, where we have the largest aggregate of wealth that the world has ever known and where we have achieved the greatest success in human history along certain lines of endeavor, that we have failed to keep pace with the march of progress, and that we are a century behind the rest of the world in the matter of handling public roads?

The conditions of the highways in American are a great surprise to the foreign traveler, who has been used to smooth, hard roads throughout his land. Upon his arrival in New York he is overwhelmed by the immensity of the buildings and the gigantic scale upon which everything is done. A day or two in the metropolis prepares him to believe that Americans can do anything and accomplish anything. The resources of the country seem to be boundless. In this frame of mind he starts his journey westward, and from the railway window he can see roads that are practically bottomless and teams struggling through the mire that is nearly knee deep. He is perfectly amazed that such conditions should obtain. He cannot understand why it should be so in a country that has such marvelous resources. The fact is that America is the only country in the world that is rich enough to stand the drain, handicap and the losses that bad roads impose.

Again, may we ask, why is it that in this land, where so many great successes have been scored in so many fields that we have utterly failed in dealing with the highways? In the writer's opinion the reason will be found in certain fundamental misconceptions. They date back to colonial times. In the early days the people settled along the water courses, in the valleys. Farming was done in a primitive way. It was the day of the homespun. The hand loom and spinning wheel were found everywhere. The people lived very simply; what they wore, they made; what they ate, they raised. The community was self-centered and had very little to do with the settlement over the hills to the next valley. The spirit of home rule was everywhere dominant. The roads were regarded purely as of local concern. They were just such roads as the people cared to build, and whether good or bad it was no one's business but their own.

Thus the concept that the highways were purely a local matter and did not concern any one outside of the immediate vicinity became firmly established and held undisputed sway until about 20 years ago, when a New Jersey man made a discovery that was far more important than finding the north pole, and that was that the roads were public property—they belonged to all the people and as such it was the state's duty to take up the question of highway improvement and not leave the whole burden upon the township where the amount of taxable property was limited. It was shown that the world's food supply had to pass over these roads and that bad roads increased the cost of delivery—made the food supply intermittant instead of constant, and that bad roads produced a heavy burden to every one and was a serious economic error. A movement was started for state aid in road building. It met great opposition, and principally from those who would most greatly benefit from it—the farmers. They feared it was a scheme to take the roads out of their hands, and no telling where they would land or what taxation would be put upon them, but the movement grew because it was right. In two or three years after the people had had the experience of building roads under the plan, had used and paid for them—they found it was a splendid investment and that instead of adding to their burdens the good roads took many burdens off. The plan became so popular opposition died out and those who at first were strongly against the plan were soon among its foremost advocates.

New Jersey began state aid with an appropriation of $50,000 per year, this sum was soon increased to five times the amount. The state aid plan of road building spread from state to state, until now fully half of the states have adopted it, and it has everywhere proved popular and successful. It is the plan that gets the roads and so distributes the burden that the taxation is not appreciably higher than it was before. State aid would have been impractical in the early days of the republic, but now under the country-wide plan of distribution of food products and the factory output and the enormous amount of city and corporate property, all of which is benefitted by good roads. The plan removes a heavy burden from the farmers, by requiring all classes of property to stand its just proportion of the cost.

New York presents a striking example of the growth of the good roads sentiment and the possibilities of road construction. This state began state aid with a measly appropriation of $50,000, but in five years by a heavy majority voted a constitutional amendment authorizing the issue of $50,000,000 of bonds for state aid in road building. Thus the wave of progress goes on with increasing momentum, and it will eventually sweep the whole country.

When one looks back over the campaign for good roads in any community he finds that when the subject was first brought up scores of good people became frightened at the expense, and they were loud in denunciation of the proposal, saying and believing, that it meant the confiscation of their property. That they never could stand the tax and that good roads spelled ruin. In every case, however, where the plan was proceeded with by state aid, the people were surprised that they had the roads and that they did not feel the tax, that, in fact, more and more roads were demanded, up to the lawful limit. Thus it has ever been, and probably will be, for years to come.

Good roads mean more social life, more pleasure, less drudgery. They mean better schools, a more enlightened and intelligent citizenship, they mean progress and civilization.

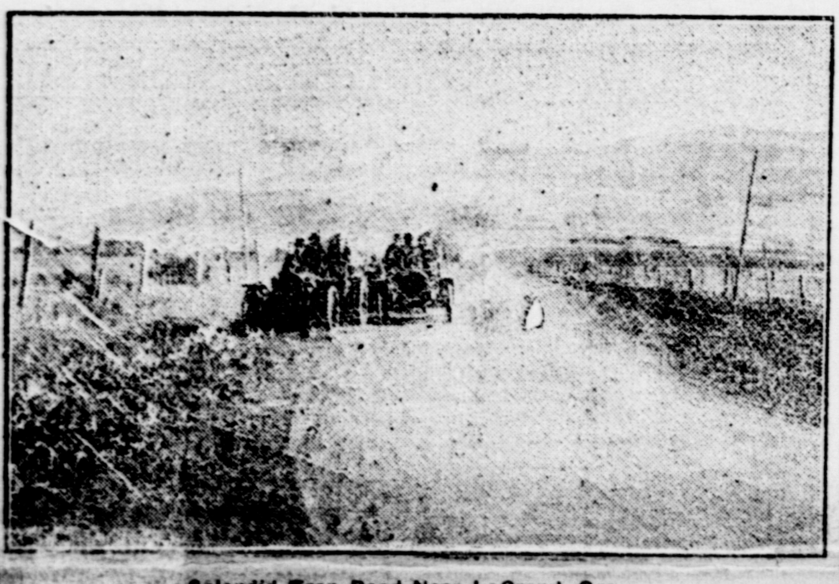

Splendid Trap Road Near LaGrand, Ore.

This splendid road is near La Grande, Oregon. It is built of Trap Rock and has proven of inestimable benefit to a fine stretch of country. Nine such roads are to be built. Photo supplied by the United States Office of Public Roads.

Utilization of Waste.

A distinguished chemist once observed that "My lady writes tender sentiments to her lord with ink made from an old copper coffee pot on paper made from old collars." The utilization of waste products, which is adding so enormously to the wealth of the world, furnishes many such fantastic adaptations.

"Give me," Dr. Long said, "the sewage of New York, and I will return you yearly the superior milk of 100,000 cows." The waste soapsuds from woolen factories which used to pollute hundreds of rivers, is now precipitated and the coagulum is pressed into bricks and converted into superior illuminating gas. These are only examples of the ingenuity of man. That the field is far from exhausted is instanced in the estimate that from 600 to 1,000 tons of fine coal are thrown away every day in the ashes of New York. It is not impossible that some one will shortly invent a process for reclaiming this wasted material.

Teaching School Girls to Swim.

In the apparatus in use in Germany for teaching school girls how to swim the pupil is supported in such a position as to leave the legs and arms free to perform the motions of a swimmer. The body is hung in a wide belt, suspended from an overhead rail, while the feet are attached to a pair of ropes running over pulleys and adjustable to various requirements.

The pupils thus suspended are then taught how to perform the movements of the breast stroke until the action becomes inmost instinctive. There is a decided advantage in teaching these movements in such a way instead of in the water, for the pupil is not distracted by the fear of a ducking. It is not at all easy to learn the swimming movements even out of water, hence the advantage of acquiring this knowledge until it becomes almost instinctive before entering the water.—Scientific American.

Greed.

'A fool and his money are soon parted," quoted the bunko steerer.

"Yes," replied the green goods man. "But the trouble is that a fool usually hasn't much money to start with."

POULTRY

FRESH EGGS IN GOOD DEMAND

Little More Attention to Details Will Result in Profit, Repaying Time and Labor.

(By PROF. A. G. PHILLIPS, Kansas.)

The demand for eggs seems practically unlimited, more especially for the better grades. The growth of the storage industry has tended to equalize prices by increasing the demand in summer when fresh eggs are plentiful and supplying the deficiency in winter when fresh eggs are scarce.

Since the demand is greatest for the best grades, it seems obvious that a little more attention to details will result in a profit amply repaying the extra time and labor involved.

It is not the purpose here to enter into any discussion of the ways of increasing the production of eggs, but simply to point out the possibilities of profit as a result of extra care in handling and marketing the eggs now produced; the extra profit is to be made by obtaining the top retail price, and, as consumers become acquainted with the product, by obtaining a premium of from one to five cents per dozen over the regular price pair for ordinary eggs.

An Excellent Egg Candler.

In order to obtain top prices for eggs, they must be uniform in size, uniform in color, and uniform in quality. The uniformity in color is not always important and depends on the market; uniformity in size excludes small eggs and unusually large ones as well; while uniformity in quantity calls for absolutely clean eggs that have been gathered promptly after being laid, kept under the best possible conditions, and marketed not more than three or four days after they are laid.

TEACHING HEN GOOD LESSON

Poultry Gate as Shown in the Illustration Will Save Cussing and Garden Truck.

Barrels of perspiration may be saved by the poultry gate shown herewith, which is reproduced, with the article from the New England Homestead. Whoever has unintentionally acquired the hen chasing, hen-cussing habit may cure himself with this little device.

In the fence, preferably at a point near where the fowls are fed, a little door about 10 by 12 inches is hung on the inside of the yard, so as to always swing shut without springs. It is stopped from swinging outward by the peg shown at the right.

Mrs. Hen, returning repentant from the garden, will poke her head into every mesh of the fence in her efforts to rejoin her happy companions. The gate will thus allow her to enter without excitement or commotion from the lord of the harem from the irate owner.

But another advantage may be gained by using the gate in connection with the laying pens. If the two gates are used, one opening inward

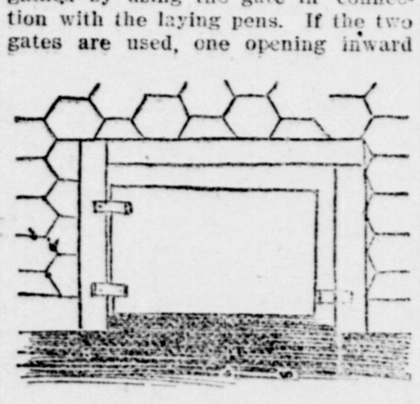

Garden or Nest Gate.

in front of the nest, the other opening outward at the back or the side, so that the hens may go to another yard after laying, the poultryman may know which hens have and have not laid. Thus he may avoid the trouble usually connected with ordinary trap nests.

Breeders for Next Year.

This is the season of the year to buy your breeders for next, as now the large breeders are selling at bargain prices in order to have the room needed for the growing stock.

SIX SAVORY STANDBYS

REFUGE FOR COOK IN TIME OF EMERGENCY.

Salad Dressing That Will Keep for Long Period—Easy Chocolate Cake and Frosting—Delicious Sour Cream Cookies.

Salad Dressing (easy to make and will keep very well)—Yolks of four eggs, one teaspoon of dry mustard, five teaspoons of sugar, one tablespoon of flour, half cup mild vinegar, one cup water, a little salt and pepper. Boil in double boiler till thick, then add a piece of butter the size of a large egg or a cup of sour cream. Put in a glass jar and use as needed. To make it taste fresh and much more delicious add a little whipped cream just before serving.

Easy Chocolate Cake and Frosting—One cup sugar, half cup butter (scant), three-fourths cup milk, two tablespoons chocolate, one and two-third cups flour, whites of two eggs, two teaspoons baking powder, vanilla. Bake in dripping or cake pan and when cold pour over the following:

Frosting—Boil one cup of white sugar with five tablespoons of water till it just begins to string. Have beaten the yolks of two eggs and three heaping tablespoons of chocolate. Pour the syrup over this, beat a little and pour over the cold cake. Easy to do and seldom fails.

Nut Loaf—Mix and sift two cups flour, one-third cup sugar, four teaspoons baking powder and one teaspoon of salt. Using the tips of the fingers, work into the above two and a half level tablespoons butter, then add one cup of milk, one egg and one egg yolk well beaten, then half cup of chopped walnuts and beat thoroughly. Put in a buttered pan. Cover and let stand 20 minutes. Bake in a moderate oven.

Sour Cream Cookies—One cup sour cream, one cup sugar, one egg, two and a half cups flour, one level teaspoon soda and the same of salt. Flavor and drop on well buttered pans. Pat down a little, sprinkle with sugar and put a blanched almond or walnut on each. Bake in a quick oven.

Blobs—These taste much better than they sound and are a general favorite. One cup brown sugar, one cup butter, two eggs, one cup flour, two teaspoons baking powder, half cup walnuts, same of raisins and same of currants, three tablespoons chocolate, two cups rolled oats. Flavor and salt. It will be pretty stiff. Drop from teaspoon on buttered pan. Bake.

Real Shortbread.

As we all know, this toothsome delight is usually baked in a round tin and cut into wedge shaped or triangular pieces, but being so very rich here is a better way, involving no waste of crumbs and no danger of eating a larger proportion than is good for one.

Half a pound of flour sifted three times must be placed in a bowl and a quarter of a pound of butter thoroughly rubbed into it: add a quarter of a pound of granulated sugar and mix into a very stiff paste with a small egg. Roll out thin and cut round shape, cooky size and bake slightly in a quick oven. These are good for a "surprise" party, for it is amusing to see the face of the eater who expected an ordinary "cookey" instead of an extraordinary one.

Digestible Suet Dumplings.

One cup of finely chopped beef suet, one generous pint of flour, one teaspoonful of black pepper, 1½ teaspoonfuls of salt. Mix all well together and add enough cold water to make as thick as biscuit dough. Roll out and cut with a biscuit cutter or knife, drop into boiling water and cook for one-half hour, drain and serve hot. Serve with roast meat or the dumplings may be slightly browned in the oven after boiling. They are also good added to a meat stew.

Curry of Eggs.

Boil six eggs 30 minutes. When cold, peel and cut into quarters. Make a sauce by frying one heaping tablespoon of onions in one tablespoon of butter. Take onions out and to butter add one heaping tablespoon of flour and a half a tablespoon of curry powder, one and one-half cups white stock or milk, one-half teaspoon salt and three dashes of pepper; add eggs and onion. Put in oval dish and cover with buttered bread crumbs and bake a light brown.

Sandwich Novelty.

White bread sandwiches sprinkled with sugar are a delight in one household where everybody has a sweet teeth. It may be that the fashionable "nervous stomach" has been cultivated as much by the goodies in the way of cakes and bonbons served at daily teas as anything else. Sweet sandwiches are twice as healthy and to most persons are a welcome relief from the universal American cake habit.

Roman Meat Pie.

Butter a large pie dish and line with boiled macaroni. Cut up any good cold meat—veal, chicken, ham or tongue; make a layer of each in the dish, putting a white or brown sauce over each layer, and season to taste. Pour a layer of rich white sauce on top, sprinkle over some grated Parmesan cheese and finish with strips of boiled macaroni.

WE POINT WITH PRIDE.

ELECTRIC BRAND BITTERS TO THE MEDICINE THAT BROUGHT US HEALTH

THIS PEERLESS TONIC and STRENGTH GIVER is an unrivaled remedy for all troubles of STOMACH, LIVER AND KIDNEYS

IT BUILDS UP THE RUN-DOWN | IT PURIFIES THE BLOOD
IT CURES INDIGESTION | IT STRENGTHENS THE NERVES

IT IS THE BEST FAMILY MEDICINE ON EARTH

TRY IT. PRICE 50c AND $1.00 PER BOTTLE

SOLD AND GUARANTEED BY

Sold by Jarvis & Williams.

DR. J. W. BARLOW, DENTIST.
Crown and Bridge Work done at reasonable prices.
Office up stairs, in the Jones Building. Greenville, Ky.

DR. T. J. SLATON, Physician and Surgeon.
Office Main-cross street near Mainstreet. 15

CAM HOWARD. WADE H. GRAY.
HOWARD & GRAY, LAWYERS.
Office in Green Building, opposite LaMeade Hotel.

DRS. HELTSLEY & HELTSLEY
OSTEOPATHIC PHYSICIANS
Office at Home, East Main-cross Street.
Telephone No. 78.

Monon Route
BETWEEN
Louisville - and - Chicago
BEST LINE TO
California and the Vast Northwest

Two trains daily
French Lick and West Baden Springs.

UNION STATION, LOUISVILLE.
DEARBORN STATION, CHICAGO.

Dining and Parlor Cars.
Palace Drawing Room Sleepers.
E. H. BACON, D. P. A.,
N. W. Cor. 4th and Market Sts.
LOUISVILLE, KY.

OVER 65 YEARS' EXPERIENCE
PATENTS
TRADE MARKS DESIGNS COPYRIGHTS &c.
Anyone sending a sketch and description may quickly ascertain our opinion free whether an invention is probably patentable. Communications strictly confidential. HANDBOOK on Patents sent free. Oldest agency for securing patents. Patents taken through Munn & Co. receive special notice, without charge, in the
Scientific American.
A handsomely illustrated weekly. Largest circulation of any scientific journal. Terms, $3 a year; four months, $1. Sold by all newsdealers.
MUNN & Co. 361 Broadway, New York
Branch Office, 625 F St., Washington, D. C.

Very Serious
It is a very serious matter to ask for one medicine and have the wrong one given you. For this reason we urge you in buying to be careful to get the genuine—
THEDFORD'S BLACK-DRAUGHT Liver Medicine
The reputation of this old, reliable medicine, for constipation, indigestion and liver trouble, is firmly established. It does not imitate other medicines. It is better than others, or it would not be the favorite liver powder, with a larger sale than all others combined.
SOLD IN TOWN F2

SHANNON, MERCER & CO.
DEPOY, KENTUCKY

We announce to our trade and the public that our stocks of goods in all departments are larger and better selected than ever in our history. We carry a varied line of
GENERAL MERCHANDISE
and can supply most of the wants of the people. In Dry Goods, Clothing, Shoes, Hats, Etc., we offer large selections.
In Groceries, Hardware, Tinware, Farm Implements and such goods our stocks are especially strong.
In all departments prices will be found the lowest, and your visits will be highly appreciated.

Undertaking Department
We have just added an Undertaking Department to our business, and will carry a comprehensive line of Coffins, Caskets, Robes, Suits, Wrappers and Dresses. Also have a Hearse in service, on call anywhere. Orders in this line given prompt and careful attention any hour day or night.
Telephones: Store, No. 1. Night, No. 17 or No. 3.
SHANNON, MERCER & CO.
DEPOY, KENTUCKY

Couldn't Walk!
"I used to be troubled with a weakness peculiar to women," writes Mrs. Anna Jones, of Kenny, Ill. "For nearly a year, I could not walk, without holding my sides. I tried several different doctors, but I grew worse. Finally, our druggist advised Cardui for my complaint. I was so thin, my weight was 115. Now, I weigh 163, and I am never sick. I ride horseback as good as ever. I am in fine health at 52 years."
TAKE CARDUI The Woman's Tonic
We have thousands of such letters, and more are arriving daily. Such earnest testimony from those who have tried it, surely proves the great value of this vegetable, tonic medicine, for women.
Cardui relieves women's sufferings, and builds weak women up to health and strength. If you are a woman, give it a trial. It should help you, for it has helped a million others. It is made from pure, harmless, herb ingredients, which act promptly and surely on the womanly organs. It is a good tonic. Try it! Your druggist sells it.
Write to: Ladies' Advisory Dept., Chattanooga Medicine Co., Chattanooga, Tenn., for *Special Instructions*, and 64-page book, "Home Treatment for Women," sent free. J 58

VICTOR RECORDS AT ROARK'S

THE RECORD.

An Independent Newspaper.

PUBLISHED THURSDAYS BY

RECORD PRESS,

OWEN RICE, President. ORIEN L. ROARK, Secretary.

ORIEN L. ROARK, EDITOR.

Long-Distance Telephone, No. 72.
Office in new annex rear of store, ground floor.

50 CENTS PER YEAR, IN ADVANCE.

TERMS.

The subscription price of the paper is payable in advance, and when the time has expired to which it is paid, the paper will be stopped.

Cards of thanks, obituary notices, etc., if not longer than ten lines, will be published free. A charge of 5c. per line will be made for succeeding lines. No variation of this rule to anyone.

Free sample copies will be mailed.

Advertisements will be inserted. A rate card will be furnished on request.

Address all communications and make all remittances payable to RECORD PRESS, Greenville, Ky.

THURSDAY, SEPTEMBER 26, 1912.

Entered at the Greenville, Ky., postoffice as second-class matter.

SOCIETY is now barring the wiggly dances thus commendably following the lead of many public dance halls.

IN Iowa they have one automobile for each fifty-four inhabitants. That is enough to keep all the people supple from dodging.

THAT Pennsylvania community which forced its teachers to promise not to marry has given up all hope of educating its bachelors.

AVIATORS are showing a distaste for meets in which they are killed in considerable numbers. Glory and life insurance hardly suffice.

THIS is the season of the year in which the genial sheep becomes of greater importance than the elephant, the donkey or the bull moose.

ILLUSTRATING the evils of red tape, a California woman was nominated for judge and then her hopes were dashed when she failed to pass the bar examination.

MISS DAVIES, a woman aviator wrote a ten word description of her sensations while falling 150 feet. This novel method of inspiration is respectfully recomended to a large school of twentieth century novellits.

SCIENCE is almost sinfully proud of having evolved a fatherless frog, but who is to work for its support? Fathers have their uses as family meal tickets even in these scientific days.

G. BERNARD SHAW recommends starvation for the suffragetts who refuse to eat, which shows that Shaw has mastered at least one feminine characteristic, and knows that the way to get along with a woman is to let her have her way.

ONE enjoyable feature of this campaign is the fact that all the leading candidates mercifully refrain from quoting statistics. It was statistics that killed that excellent organization, the populist party. It got a statistic crossways in its cosmos and choked.

BOSTON has introduced articulated street cars, and is finding them very satisfactory. It might be a good idea to have automobiles built the same way, then the drivers might be able to miss some of the persons who attempt to use the street crossings.

The Committee for the County School Fair met at Supt. Shaver's office Saturday afternoon, Sept. 21. Reports from various sources were favorable. This enthusiastic body of teachers intend to do their share in awakening an Educational interest in Muhlenberg county. Every school in the county should be represented. To every teacher who comes and brings his school, or as many pupils as will come the Fair day will be counted as a day taught.

A Great Presidential Campaign offer.

The most liberal we have ever made. The Record until January 1, 1913, and The Daily Evening Post until November 10, 1912 (count the time) for just 75 cents. This is less than one half the regular price. The sooner you send in your order the more you will get for your money. Be sure to send in your order under this special rate today to THE RECORD, Greenville, Ky.

Miss Jennie Jeffers and Miss Opal Taylor are doing double duty now in their efforts for the Fair, and their every day school work.

Eczema.

Strictly speaking, eczema is not a clearly marked disease with a definite cause and course, but a general term applied to a great variety of inflammatory affects of the skin, due to a great variety of causes. The eruption may assume almost any appearance; there may be redness, roughness, thickening or scaling of the skin, sometimes with deep cracks; there may be little blisters, pimples, or bustles, which break and form scabs; or the surface of the skin may be raw, constantly exuding a thin, sticky fluid. Whatever the form of the eruption, there is almost always intense itching and burning; and sometimes pain not unlike that of neuralgia is felt.

The causes of eczema are as numerous as the varities of the eruption. There is not necessarily constitutional taint, although eczema is very common in gouty persons. It is not due to any septic infections of the blood, but it may be a symptom of intestinal autotoxication. Indeed, in many cases the bowels are inactive, and one of the first necessities in the treatment is the removal of this condition.

External irritants, especially such as act constantly, owing to the sufferer's occupation, are common causes—the soap suds of the washerwoman, for example, the flour of the baker, or the developing solution of the photographer. Heat, as from an open fire in winter, or the sun in midsummer, exposure to intense cold, scratching to relieve itching from any cause; in short, whatever causes irritation of the skin may provoke eczema in one predisposed.

The cure demands a recognition and removal of the real cause; but even when that has been done, the presistent inflammation requires soothing, and sometimes antiseptic applications, and often internal remedies and a change of diet are also necessary. Self treatment in eczema is dangerous, for if you apply any substance that is not precisely what the eruption calls for, you are likely to make it worse.

For information concerning the Fair apply to any of the following Committee: C. C. Hayden, Greenville; Miss Jennie Jeffers, Greenville: Miss Gabie Robinson, Moorman; M. C. Hughes, Mud River; Miss Opal Taylor, Graham, Miss Annie Gibbs, Depoy, or Miss Amy M. Longest, Powderly.

No matter what you want in sewing machine supplies you can get it from Roark.

This is a season for greater development. Get in touch with the Educational Fair movement.

Broadening the Field of Surgery.

Dr. John Murphy of Chicago, in a remarkable interview given to the Paris correspondent of The Daily News, as set fourth in a recent special cable dispatch published in its colums, predicts that the surgery of the furture will tend more and more to the prevention of disease instead of being the last desperate resort of stricken human beings.

Examples cited by Dr. Muphy of what is already done in this respect, through transplantation of living tissues and bones and treatment of the "four mysterious glands" which control the growth of the body, are extremely impressive. By stimulating the thyroid gland for example, a youth may be made to grow much taller than he would under normal conditions. So, also, one of the other glands regulates the growth of the body in width. Both affect the size and shape of the bones.

Marvels of surgery there have been in the past, since the adoption of anasthenia. But if the surgeons shall become active agents in preventing diseases in co operation with physicians and also they shall perform such wonders as regulating the development of the body, the shape of the face and so on, they will add much to the satisfaction of human existence.—Chicago News.

The Acute Bilious Attack.

Billiousness is a term covering a group of symptoms such as headache, nausea and vomiting, that are usually attributed to the disordered action of the liver. The word is more popular with the laity than with the doctors, for the reason that it does not often correctly describe the condition. It is true that the liver does its work better at one time than another, and that there are people with whom it never does it very well. But it is also true that in most cases of "biliousness" the difficulty is principally with the stomach or the bowels, whereas the trouble with the liver is only a sort of rebellion against the intolerable burdens unfairly laid upon it. The treatment of such cases will naturally be unsuccessful unless it is directed to the organs actually at fault.

Acute bilious attacts may occur at any age, and sometimes afflict certain members of a family for generation after generation, from childhood to old age. Children of northern parents who are born in the tropics seem to be especially susceptible. Emotion, fatigue or even physical exercise will often bring on an attack, especially exercise that produces irregular viberations, such as swinging, motor-riding and railroad travel.

Many sufferers from bilious attacks are obliged to avoid certain articles of diet. As a general rule, they are injuriously affected by sweets, excess of fats, mackerel, sardines, pork, liver, pastry and shell-fish.

The attack itself is marked by vertigo, faintness, acid eructations and gripping pains, although the latter are not always present. There is always profound exhaustion and semistupor, like that in seasickness.

Fortunately, a bilious attack tends to cure itself, first by the throwing off of the irritating bile, and second by the rest of the digestive functions resulting from the complete loss of the appetite. Treatment should follow the hints given by nature. The patient should lie down in a darkened room.

If the headache is severe, ice-water cloths or a menthol preparation may be used, and nothing should enter the mouth except a small piece of ice from time to time, to allay thirst, or a glass of hot water to assist the vomiting and help to cleanse the stomach.

CURIOUS BITS OF HISTORY

DORR'S LITTLE REBELLION.

By A. W. MACY.

The little state of Rhode Island contains only 1,250 square miles, but it is big enough to have had a rebellion of its own. In 1663 Charles I. granted the Rhode Island colony a charter, according to which only those owning a certain amount of property were entitled to the right of suffrage. Curiously enough this provision was held to remain in force for 180 years; that is, till 1843. In 1841 there was an agitation to change the provision, and it resulted in the formation of two parties, the "Suffrage" and the "Law and Order." Each determined to secure the administration of affairs, and each elected a set of state officers. The "Suffrage" party chose Thomas W. Dorr as governor, and took possession of the state arsenal. The militia was called out and Dorr was obliged to flee. He made another attempt, but was overpowered by United States troops. He was tried, convicted of treason, and sentenced to imprisonment for life. After the excitement died out he was pardoned and the people adopted the present constitution.

(Copyright, 1912, by Joseph B. Bowles.)

Cartoons of the World

READ PICTURES INSTEAD OF TYPE

200 Cartoons Tell More Than 200 Columns

The World's Best Each Month

Cartoons from dailies and weeklies published in this country, London, Dublin, Paris, Berlin, Munich, Vienna, Warsaw, Budapest, St. Petersburg, Amsterdam, Stuttgart, Turin, Rome, Lisbon, Zurich, Tokio, Shanghai, Sydney, Canada, and South America, and all the great cities of the world. Only the 200 best, out of 9,000 cartoons each month, are selected.

A Picture History of World's Events Each Month

CAMPAIGN CARTOONS—Follow the campaign in "CARTOONS" and watch the opposing parties caricature each other.

YEARLY SUBSCRIPTION $1.50; SINGLE COPY 15c

One free sample copy will be mailed by addressing the publisher, H. H. WINDSOR, 318 W. Washington Street, CHICAGO

ASK YOUR NEWSDEALER

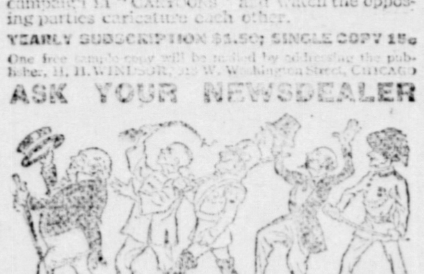

ELECTRICIAN AND MECHANIC

ELECTRICIAN and MECHANIC is a home-teacher for everybody. Learn about electricity, the ... Sampson Pub. Co. ... Boston, Mass.

AMERICAN PHOTOGRAPHY

Photography ... Beautiful pictures, monthly prize contests, picture criticism, questions answered. Sample copy free if you mention this paper.
American Photography
6 Beacon St., Boston, Mass.

Apple Pie Without Good Cheese Is Like a Kiss Without a Squeeze

Our Cheese is the kind that everbody likes. It has a full rich flavor that sharpens up the appetite and is sure to please. Would like you to try our Cream cheese. Will cut it to suit you, every cut is as fresh as a daisy and the price is 25cts. lb.

W. H. BRIZENDINE & CO.
Everything Good to Eat
Greenville, Ky.

NO SMOKE, NO ODOR

The quality of Lamp Oil you use counts immensely for or against your comfort and health. There's a perfect oil made for people who give thought. It is

SOLITE OIL

refined from Pennsylvania Crude Oil—the best ever made. Full, white flame—never flickers—no soot—no odor. Costs no more than inferior tank-wagon oils—saves money as well as eyes and comfort. Your dealer has it in original barrels direct from us.

Chas. C. Stoll Oil Co., Louisville, Ky.
Refinery at Warren, Pa.
High-grade Motor Gasoline, "No Carb" Auto Oil.

IF YOU ARE LOOKING FOR

THE BEST TOBACCO FERTILIZER

Made

Write

THE CINCINNATI PHOPHATE CO
CINCINNATI, OHIO

Who Have An Attractive Proposition For
BOTH AGENT AND GROWER

Fertilizers For All Crops

THE FIRST NATIONAL BANK

GREENVILLE, KENTUCKY

DIRECTORS—W. A. Wickliffe, W. G. Duncan, C. E. Martin, R. T. Martin, E. J. Puryear, C. M. Martin, Jno T. Reynolds, Jr.

The standing and responsibility of the men who constitute our Board of Directors are a guarantee of careful, judicious management.

C. Kirkpatrick D. M. Roll

Kirkpatrick & Roll

Over Old Bank Building, Court House Square

Telephone No. 89

We are agents of a line of the strongest American companies, writing all forms of insurance. We carry risks against

Hail on Tobacco

and specially solicit this Business.

Real Estate

We buy and sell real estate and have listed with us farming, timber and coal lands, town lots, etc. Also property for rent. Shall be glad to have this business in all branches.

KITCHEN CABINETS AT ROARK'S.

"WE USE" DANIEL BOONE AXLE GREASE

And don't have to grease but once a week.

Made in Louisville by CHAS. C. STOLL OIL CO.

Save $75! BY PURCHASING ONE OF OUR FULL BOOKKEEPING COURSE SCHOLARSHIPS

for only $25. The regular price is $100. Those who bring or mail this advertisement to us within five days after seeing it and telling us where they saw it will be able to have one reserved at the low rate of $25. Books and stationery are included. No time limit. If not ready now, buy one for future use.

G. W. Schwartz
PRINCIPAL,

Bryant and Stratton

BUSINESS COLLEGE,
INCORPORATED.
Second and Walnut Streets, LOUISVILLE, KY.

Victors and Records at Roark's

FOR SALE BY
GREENVILLE LIGHT and WATER CO.

I. C. R. R. LOCAL TIME CARD.

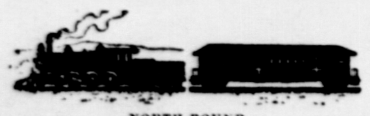

NORTH BOUND.

No.		
122	Louisville Express	11.25 am
102	Cincinnati Express	1.54 pm
104	Louisville Limited	4.00 am
136	Central City accommodation	7.15 pm

SOUTH BOUND.

No.		
135	Paducah and Cairo accom	5.15 am
121	Fulton accommodation	12.40 pm
101	New Orleans special	3.40 pm
103	N. O. spec. (Louisville passr. only)	1.20 am

June 5, 1911. W. G. Crawford, Agt.

Local Mention.

Saturday is election day.

See Coombs & Co. before you sell your beef hides. o 27

Colds are general enough to be popular—but they are not.

Get mounts for calendars, mot tocs, etc. at this office.

For sale—40 stock ewes and 20 ewe lambs, which will sell in any quantity to suit, one or all. 2t

J. P. Pannell

Mr. and Mrs. A. E. McCracken visited the family of Mr. Jake Colley the first of the week.

Victor machines, records and needles at Roark's.

The most important election ever held in Muhlenberg will be next Saturday.

Mr. Will Alexander, who was well known here as a boy, when his father was pastor of the Methodist church, was here last week for a short time, renewing old acquaintances.

The receiving vault at the cemetery has been completed, and will prove a needed improvement in the care of the dead. There will be space for eight bodies. The building is of concrete with steel door and is conveniently located.

Gov. McCreary has issued a proclamation naming Tuesday, Oct. 8 as general clean up day for the State, and giving many excellent reasons why such a day should be generally observed, as appearances would be improved, health conditions bettered and danger from fire loss reduced.

Mr. V. H. Franklin, office deputy to Sheriff Roll, with his brother, Mr. J. R. Franklin, of Los Angeles, who has been here some days, spent a few days during the week with their mother, Mrs. Bettie Franklin, at Hansbrough, and other relatives and friends of that section.

Jacques' Rag Time Minstrels have been here since Monday night, giving shows in a tent pitched on the lot next to Sweeney's livery stable, the engagement closing last night. The performances were clean and up to the average, and drew well. Later—On account of the very satisfactory business done here the engagement will be continued to the end of the week.

No matter how the election goes Saturday, an open ballot would change the votes of many.

Uncle Amos Jenkins dolefully states that he has abandoned all hope of the young people of this section having an opportunity to enjoy a circus this year, and he feels very much put out on their account, as he is a great lover of children, just to enjoy the delights of their appreciation of the sawdust ring, the animals, clowns, bands, and such like.

Mr. Herschel Knight has been confined to his home several days, suffering from a light attack of fever, but it is hoped he may be out right soon.

The Home Milling Co. began operation the latter part of last week, and is now running daily. This is one of the most modern plants in the country, and is quite an addition to our enterprises.

Mrs. Henry Myers, of Louisville, is here on a visit to relatives.

The local gossip of Louisville appears to be "Who killed Charley White Moon?"

Good morning! Have you gotten your 1913 model automobile yet? How tardy; neither have we.

Cheer up! That most delightful season of the year—Indian summer, is about due.

Mr. R. F. Jarvis is making some additions and repairs to his Main street home.

Muhlenberger Owns Fastest Motor Boat.

Col. T. Coleman duPont, of Wilmington, Dela., designer and owner of the motor-boat "Tech, Jr." has the honor of being the possessor of the fastest craft of its kind in the world, as in a race off the Jersey coast recently the boat showed a speed of 58.23 miles per hour. This will be gratifying news to the many friends of Mr. duPont in Muhlenberg, where he spent many years of his life.

Don't fail to vote Saturday.

Mr. John Martin received painful injuries to his back last Saturday while starting to place some baled hay in the barn of Mr. Morton Roll. He misjudged the height of the opening, and when he drove under, the hay was too high, and was knocked off, a bale catching and pinning him. Mr. Roll happened to be near by and at once backed the wagon, releasing Martin. The strain and bruise are painful, but Mr. Maatin will be out soon, it is thought.

Mr. and Mrs. Cam Howard have an interesting guest in their firstborn, a girl which was born Sunday night.

Mrs. Thomas Boggess, who has been at the Hopkinsville asylum for almost a year, suffering from a complication of mental and physical troubles, died at that institution last Sunday night. The body was brought to her home here Monday, and burial was at East Union grave yard Tuesday afternoon. The husband and children have the deepest sympathy of their many friends.

Days and nights are again of equal length.

The Cumberland Telephone & Telegraph Co. has served notice on its subscribers that beginning October 1 it will render all bills by mail, discontinuing the use of collectors to gather in the funds. This is the most convenient way to both parties—that is, if people would remit when they received statements of accounts.

Farmers are hustling things along to be ready for frost.

Henrietta Dickerson, colored, died of consumption Monday morning at the home of her mother, Aunt Mary Ann Vaught, here, where she had been for some time. Burial was at Fairmount cemetery Tuesday morning, following a service at A. M. E. Zion church conducted by the pastor Rev. C. N. Payne. She is survived by her husband and a young child.

Good morning! Are you ready for the visits of Jack Frost?

The address delivered at Graham last Friday night and at the court house Saturday night by Prof. J. W. Bell, colored, of Earlington, were highly appreciated by his audiences. He is a man who is doing much good for his race, and as principal of the high school at Earlington he has built up an institution that is very creditable. He advocates the abolition of the saloon, and his talk was logical and convincing. Many white people heard him at both appointments. His work here is fully appreciated by everyone.

Roads are in as good condition now as have been known for some time.

The city council is having several concrete crossings put in, to correspond with the pavements that are being built in many sections of town.

Examination for Rural Carrier.

Saturday was the day for examination of applicants for the position of carrier on rural free delivery Route No. 1. There is considerable interest attaching to this position, as the salary has been raised to $1,100, and while there were nineteen persons presented themselves for the examination, the wonder is that there were not three times the number, for, with the extra money that can be picked up in the service, there are not scores of men in town and nearby who are making such a sum. Postmaster Poole conducted the examination, and has forwarded the papers to the department at Washington for grading, and it is thought the appointment will be made soon.

If you are in favor of prohibiting the sale of whiskey in Muhlenberg, you want to vote NO at the election Saturday.

To Vote DRY You Must Vote "NO": To Vote WET You Should Vote "YES"

In order that no person may accidentially fail to vote his sentiments in the Prohibition election Saturday by placing his stencil in the wrong square this article is printed in The Record.

Following is a resemblance of the ballot as it will appear to be voted Saturday:

Name of Voter ____________

Residence ____________

ARE YOU IN FAVOR OF THE SALE? BARTER OR LOAN OF SPIRITUOUS? VINOUS OR MALT LIQUORS IN MUHLENBERG COUNTY? KENTUCKY? (YES) (NO)

It will be seen that in order to vote against the sale, barter or loan of liquors, or in other words, in order to vote DRY one must put the stencil mark in the square marked "NO" to vote WET he must put the stencil in the square marked "YES".

There is likely to result considerable confusion from the form of the question, many people believing that to vote DRY they must vote ("YES") when as a matter of fact the exact opposite is true. Many voters may not take time to read the question and may by reason of that vote the exact opposite of their sentiments and desires and this article is written for the especial benefit of those who might make that mistake.

To vote DRY you must vote "NO". To vote WET you should vote "YES".

Insurance Rates Reduced.

The State Insurance Commission, composed of M. C. Clay, of Mt. Sterling, chairman; Ruby Laffoon, of Madisonville, and N. O. Gray, of Kuttawa, last Saturday announced new insurance rates for Kentucky on residence and contents, a reduction of something like 35 per cent. being made. Rates hereafter will be on a basis in line with those charged by other states, many of which have for several years had such commissions to regulate the charges for fire protection. One of the best features of the law is that with the reduction of rates the companies will more closely scrutinize the risks, this State having been one of the greatest sufferers from fire losses on account of the general practice of over-insuring property. The commission is at work on a schedule for mercantile risks, and it is certain there will be a material reduction secured in this line, also.

It will soon be time to don your schedule K's.

Revival Services at Baptist Church.

A series of revival services will be commenced at the Baptist church next Sunday, and will continue until Oct. 13. The pastor, Rev. Robert H. Tandy, will be assisted by Dr. T. N. Comton, of Owensboro, who is one of the most prominent preachers in this section, and a man who is acknowledged as an evangelist and revivalist of much power. The services will continue until October 13, and everyone is cordially invited to attend all the services.

Best one ever made—the Kirsch curtain rods; Roark has a large line.

Mrs. Felix Vincent died at her home near East Union last Saturday, after an illnes of only a few days, a congestive chill being the inception of her illness. Burial was at the East Union graveyard Sunday afternoon, following a service by Rev. Woodson. A husband and five children survive, and many friends join them in their grief.

Lost—Several weeks ago, between town and the home of Mr. J. G. Barkley, a ladies' dark blue coat, firm tag inside collar "Stevens, Chicago." Will reward finder; report to this office. 3

Go to Sam R. Martin's tonsorial parlor and bath house for an easy, close shave or an up to date hair cut; near the Max Weir corner; leading barber shop in town, assisted by two first-class workmen.

Prizes are offered for so many different things, that every boy and girl in the County can have something on exhibit at the School Fair.

Oates-Shelton Wedding.

Greenville society has for some time been taking active interest in an event which will be consummated at 3 o'clock this afternoon, when Miss Ethel Oates will be married to Mr. Arch Shelton, the ceremony to be performed by the pastor, Rev. O. A. Barbee at the Cumberland Presbyterian church, in the presence of many invited guests. Miss Caroline Oates, sister of the bride, will be maid of honor, will wear a dress of white over yellow and carry yellow chrysanthemums; the best man will be Mr. William Martin. The bride will wear a traveling suit of brown. Messrs. Wm. Brizendine, Wm. and Richard Pannell will be ushers. Miss Grace Bohannon, at the organ, will play Mendelssohn's "Wedding March" as the bridal party enters, and during the ceremony Schumann's "Traumerie," and the Intermezzo song from Cavalleria Rusticana "My Heart's Long Dream of You," will be rendered by Miss Ruth Bohannon.

Tuesday morning a miscellaneous shower was given the bride to-be at the home of Mr. W. A. Wickliffe, presided over by Misses Grace Bohannon, Helen and Carrie Jane Puryear and Louise Wickliffe, and which was attended by a host of her girl friends of the town. The gifts were drawn from an improvised well, and the collection was a source of joy and pride to the recipient, as well as those who offered the remembrances.

Following the marriage the couple will leave for Swink, Colo., where their new home will be established; the bride is an attractive, accomplished young woman, genial and popular in social circles, and the groom is an old Muhlenberg boy who went west some years ago and with a good start has improved his oportunities, being engaged in the drug business at Swink. The couple will carry with them the good cheer and best wishes of a host of warm friends and admirers.

There should be a full vote in the county Saturday. This is a question in which everyone is interested, and should express himself.

Armanda Smith, colored, died at Powderly Tuesday [illegible] and was interred in the family graveyard.

Cats in Carriages.

The town is being overrun with cats, as nearly every house has one or more. So serious has become the situation that many persons kill all the young that appear; but some tender hearted persons cannot do this, and so to get rid of them put them in a bag, place it in a buggy, take a drive into the country. This always happens to be at night, and at the first likely spot the felines are turned loose. People living out of town have caught on to the scheme, but Mr. Cecil E. Roark, living south of town, has put in effect the best measure of retaliation, or reciprocity. For some weeks he has been finding a stray kitten or two every few mornings, and Monday morning he picked up six of them put them in a sack and drove to town. When he reached court square he liberated the kittens, to the amusement of many persons, and promised to return all strays that came to him.

Every teacher must hustle the fair is a sure thing. Get ready for it.

Mr. C. A. Green and Miss Elner Edith Murphy were married at 4 o'clock last Thursday afternoon at the bride's parents, Mr. and Mrs. Jessie Murphy, near Green's Chapel. Rev. G. B. McDonald was the officiating clergyman, and quite a number of friends were in attendance. An elegant supper was served after the ceremony. Both are well known and popular young people of the county, and have the best wishes of a wide circle of friends.

The annual session of the Louisville conference of the M. E. Church, South, opened yesterday at Morganfield, with a heavy attendance. Bishop J. H. McCoy, of Birmingham, Ala., will preside. Last year Greenville had the honor and pleasure of entertaining this distinguished body.

Fall equinox Monday.

Telephone No 5 and your laundry will be called for and delivered.

The School Fair will be held Nov. 15, making it two weeks earlier.

Notice to A. S. of E. Members.

The regular session of the County Union will meet in Greenville on the first Thursday and Friday in October which will be on the 3d. and 4th. All locals will please elect delegates and send as County officers, Board Members and delegates to the State Union are to be elected. Hoping we will have a full delegation I am,

Yours Respectfully,

M. W. Carver,

Chm. Muhlenberg Co. A. S. of E.

☞ Baby buggies at Roarks.

Something to Think About.

Many words won't fill a bushel, but a Fire, Lightning, or Tornado policy with us will fill a want in human happiness that will otherwise remain unsatisfied.

W. D. Blackwell & Bro.
General Insurance,
Greenville, Ky.
Rogers Bldg. Telephone, 16-3

What Are You Going To Do This Year

by way of making your business successful and your domestic life full of pleasure, if you are not supplied with telephone service of the Cumberland Telephone & Telegraph Company? Everyone should have a telephone. You are connected with all outside important points in local connections with all residences and business houses. For any information call manager,

Cumberland Telephone & Telegraph Co.
Incorporated.

REDUCED RATES
WILL BE IN EFFECT
VIA
ILLINOIS CENTRAL
DURING THE MONTH OF
SEPTEMBER
TO THE FOLLOWING POINTS:
CHICAGO, ILL.
LOUISVILLE, KY.
CINCINNATI, OHIO
DETROIT, MICH.
NEW YORK CITY
NIAGARA FALLS, N. Y.
WASHINGTON, D. C.

For tickets and particulars apply to I. C. R. R. ticket agent at your station, or,

G. H. BOWER,
Gen. Pass. Agent,
MEMPHIS, TENN.

VACATION TRIPS

In planning your Summer Vacation do not overlook the following low fares which will be in effect from May 15 to September 30, with return limit as shown below.

ROUND TRIP FARES
GREENVILLE, KY.

To Chicago, Ill.	A $15.75
To New York City	B $33.00
" Niagara Falls, N. Y.	B $24.35

A—Limit Oct 31.
B—Limit 30 Days.

Correspondingly Low Fares also in effect to all of the principal Summer Resorts in the North, East and West.

For tickets and particulars apply to your Local Agent or

G. H. BOWER
Gen. Pass. Agent
Memphis,
Tenn.

"THE ROAD OF COMFORT"

Foley's Kidney Cure
makes kidneys and bladder right.

REMINGTON UMC

NITRO CLUB AND NEW CLUB SHOT SHELLS

—Trouble ahead for the Remington Cubs—also the dog.

New Club Shot Shells—known as the "old reliable yellow shells" for over 50 years—set the black powder standard.

The No. 2 Primer gives a sure, quick, snappy ignition seldom found in black powder loads.

—Or if you prefer smokeless powder, shoot Remington-UMC Nitro Club Steel Lined Shot Shells for speed plus pattern in any make of shotgun.

REMINGTON ARMS-UNION METALLIC CARTRIDGE CO.
299 Broadway . . . . . New York City

PEE-GEE FLATKOATT

The Sanitary, Durable, Flat Oil Finish

For Walls and Ceilings

"*Get out of the rut*" and *save money* on the interior finish of of your *home* or any other buillding in which you have an interest.

Instead of wall paper, kalsomine or the ordinary lead-and-oil paints, use *Pee-Gee Flatkoatt*, the modern wall finish.

Pee-Gee Flatkoatt gives *tone* and *character* and harmonious atmosphere to the interiors of private houses and public buildings. The plain directions on each can make it easy to apply with perfect success.

Ask our dealer in your town for "*Modern Method of Finishing Walls;*" our handsome book of color schemes, and useful suggestions.

Made by Peaslee-Gaulbert Co. Incorporated
Louisville, Ky.

Greenville Milling Co.

HOT FLASHES.

Women in middle age often complain of hot flashes. They are at that stage of life—when their delicate organism needs a tonic and helping-hand which only Dr. Pierce's Favorite Prescription can give them. Many women suffer needlessly from girlhood to womanhood and from motherhood to old age—with backache, dizziness or headache. A woman often becomes sleepless, nervous, "broken-down," irritable and feels tired from morning to night. When pains and aches rack the womanly system at frequent intervals, *ask your neighbor about*

Doctor Pierce's Favorite Prescription.

Mrs. J. Imhof, of 321 S. Bentalon Street, Baltimore, Md., says: "I wrote you about nine months ago, telling you of my condition. I have a fine baby girl—she weighed nine pounds when born. She is my third child and the strongest of them all. My suffering was only for two hours. I took several bottles of 'Favorite Prescription' and one of Dr. Pierce's Smart-Weed. I never had a well day before I took your medicines. I was surprised how well I felt—could eat—was always hungry, and never had a sick stomach. The nurse who was with me said the medicine was wonderful because I got along so nicely after having had so much trouble before. She intends to recommend it to all her suffering patients. Everybody is astonished at me because I only weighed 102 pounds before and now I weigh 135. I have had several ladies come to me and ask about Dr. Pierce's medicine. I am willing to recommend it to all who suffer and want help. If any want information I will be glad to give it to them."

Mrs. Imhof & Child.

ROYAL BAKING POWDER
Absolutely Pure
The only Baking Powder made from Royal Grape Cream of Tartar
NO ALUM, NO LIME PHOSPHATE

DR. MOFFETT'S TEETHINA (TEETHING POWDERS)

Cures Cholera Infantum, Diarrhoea, Dysentery, and the Bowel Troubles of Children of *Any Age*. Aids Digestion, Regulates the Bowels, Strengthens the Child and MAKES TEETHING EASY.

Costs Only 25c at Druggists, or mail 25c to C. J. MOFFETT, M. D., St. Louis, Mo.

Mother! Hesitate no longer, but save the health and life of your child, as thousands have done, by giving these powders. TEETHINA is easily given and quickly counteracts and overcomes the effects of the summer's heat upon teething children.

Physicians Advise

the use of a goodlaxative, to keep the bowels open and prevent the poisons of undigested food from gettinginto your system.

The latest product of science is VELVO Laxative Liver Syrup, purely vegetable, gentle, reliable and of a pleasant, aromatic taste. Velvo acts on the liver, as well as on the stomach and bowels, and is of the greatest possible efficacy in constipation, indigestion, biliousness, sick headache, feverishness, colic, flatulence, etc. Try

VELVO LAXATIVE LIVER SYRUP

ROARK—Furniture, Wallpaper, Shades, Moldings.

Undertaker's Goods: Coffins, Caskets, Robes, Wrappers, Slippers, Grave Vaults. Disinfection—ROARK

HOW THEY GROW.

A ten-year-old lad by the name of James Something had his first glimpse of country life last summer. He learned a lot of new things about what a cow or sheep or a colt will do or will not do under a given set of circumstances, but he got the greatest surprise of his rural sojourn when he walked by a swampy place next morning and saw a bunch of cattails growing.

He took one more look to make sure he saw aright, and then he broke into a lope for the farmhouse.

"Say!" he yelled excitedly at the farmhouse, "I never knowed them things growed on long stems like that! I've e't a lot of 'em, but I never seen 'em growing before. Do they all grow that way?"

The farmer asked him what he was talking about.

"Why, them sausages!" he replied. "Ain't you noticed 'em?"

Happy Married Life.

"I married a suffragette," said Mr. Cholmondely Rippingate of Hyde Park, "and for five years have found unspeakable happiness."

"I'm glad to hear it," said the suffragette leader.

"Yes," said Rippingate, "Mrs. Rippingate has been in jail four years and three months altogether."—Harper's Weekly.

WHAT DID SHE MEAN?

Reggy—Miss Cunning, here is another article stating that fish are good for the brain. What kind of fish do you think would suit my brain?

Miss Cunning—Why, weakfish, my dear boy.

A Word of Warning.

Oh, do not let the Great White Way
Sing siren songs unto your soul,
Unless you have the time to play
And also have a big bank roll.

A Forced Confession.

"Pshaw! Here's the rain coming down again and somebody's stolen my umbrella."

"Somebody's stolen what?"

"Well, the umbrella I've been carrying for the last week or so."—Catholic Standard and Times.

A Vile Slander.

"Is it true that your daughter has married a highbrow, Mrs. Rockingham?"

"No; that story was started by some of the girls who are jealous. Daisie's husband is a writer, but his royalties amount to over $40,000 a year."

The Result.

"I suppose," said the young matron, sweetly, "that these long, sweeping plumes we ladies wear on our hats annoy you gentlemen."

"Annoy us!" cried the crabbed old bachelor; "they just tickle us to death."

Conveys a Wrong Impression.

Teacher—Your full name is Bertha Johnson Kenmore, is it? Why do you not write it that way, my dear?

Fourteen-Year-Old Girl (blushingly)—Because it—it sounds as if I was married, ma'am.

MORE IMPORTANT BUSINESS.

"Here! You've only shined one shoe!"

"Sorry, boss, but I sees my goil around de corner!"

Is It Possible?

We information crave,
In fact, we're advertising
For some good way to save
Without economizing.

A Willing Victim.

"There is a man in our block who drove his wife from home last night, and before all the neighbors, too."

"What a brute!"

"She didn't think so. He was trying their new car."

"I had been given up to die by three of our best doctors,

I could not stand it to be on my feet and I was so swelled in the abdomen I could hardly breathe.

But thanks to Dr. Miles' Heart Remedy and Nervine I am able to be about the streets, a walking advertisement of the curative qualities of your remedies, although I am 70 years old."

JOHN R. COCHRAN,
Lewistown, Ill.

Better than any statement we could make regarding the value of

Dr. Miles' Heart Remedy

are these words of Mr. Cochran. He speaks from experience, the highest possible source of knowledge. If you have any of the signs of a weak heart, such as pain in the left shoulder or arm, fainting and hungry spells, shortness of breath, smothering spells, fluttering or palpitation of the heart, you need

Dr. Miles' Heart Remedy

which for over twenty years has been recognized as the best preparation of its kind to be had.

Sold under a guarantee assuring the return of the price of the first bottle if it fails to benefit. AT ALL DRUGGISTS.
MILES MEDICAL CO., Elkhart, Ind.

Indigestion

Stomach trouble is but a symptom of, and not in itself a true disease. We think of Dyspepsia, Heartburn, and Indigestion as real diseases, yet they are symptoms only of a certain specific Nerve sickness—nothing else.

It was this fact that first correctly led Dr. Shoop in the creation of that now very popular Stomach Remedy—Dr. Shoop's Restorative. Going direct to the stomach nerves, alone brought that success and favor to Dr. Shoop and his Restorative. Without that original and highly vital principle, no such lasting accomplishments were ever to be had.

For stomach distress, bloating, biliousness, bad breath and sallow complexion, try Dr. Shoop's Restorative—Tablets or Liquid—and see for yourself what it can and will do. We sell and cheerfully recommend

Dr. Shoop's Restorative

White Sewing Machines, in rotary and vibrator; needles, shuttles, etc. in stock for all machines. ROARK'S STORE.

Take your beef hides to J. E. Coombs & Co. and get the cash.

Very Serious

It is a very serious matter to ask for one medicine and have the wrong one given you. For this reason we urge you in buying to be careful to get the genuine—

THEDFORD'S
BLACK-DRAUGHT
Liver Medicine

The reputation of this old, reliable medicine, for constipation, indigestion and liver trouble, is firmly established. It does not imitate other medicines. It is better than others, or it would not be the favorite liver powder, with a larger sale than all others combined.

SOLD IN TOWN F2

ELECTRICIAN AND MECHANIC

ELECTRICIAN and MECHANIC is a magazine for everybody. Learn about electricity, the coming science, and how to use tools. Simple, practical, full of pictures. Sample copy free if you name this paper. $1.00 a year. Sampson Pub. Co. 6 Beacon St., Boston, Mass.

AMERICAN PHOTOGRAPHY

Photography interests everybody. AMERICAN PHOTOGRAPHY teaches it. Beautiful pictures, monthly prize contests, picture criticism, questions answered. Sample copy free if you mention this paper. American Photography 6 Beacon St., Boston, Mass.

Why Not Read The Courier-Journal?

HENRY WATTERSON
Editor.

WE CAN FURNISH YOU

THE RECORD

AND THE

WEEKLY COURIER-JOURNAL

BOTH ONE YEAR FOR

$1.15

We can also give liberal combination rate with Daily or Sunday Courier-Journal. Write Courier-Journal Company, Louisville, Ky., for free sample copy of edition you desire, but be sure to send your subscription order to this paper—NOT to the Courier-Journal.

Deal at home as much as possible. Build up your home town. This will make you a better home market and enhance the value of your property.

Cures "Colds" in any part of body.
Relieves ANY Cough in an hour.

"Colds" in the body. **Dr. Fenner's Cough Honey** "Colds" in the head.

Where other medicine fails this will bring a Cure. Taken before exposure prevents Grip, "Colds," Rheumatism, Croup, etc.

Consumption, Asthma, Bronchitis, Catarrh, Influenza, Whooping Cough. By Dealers. The 50c. size by mail 60c. Fredonia, N. Y.

Miss Lena Arnold asks the patronage of the public, and guarantees that satisfactory work will be done in her clothes cleaning, pressing and repairing shop.

KILL THE COUGH AND CURE THE LUNGS

WITH **Dr. King's New Discovery**

FOR COUGHS COLDS — PRICE 50c & $1.00. Trial Bottle Free

AND ALL THROAT AND LUNG TROUBLES.

GUARANTEED SATISFACTORY OR MONEY REFUNDED.

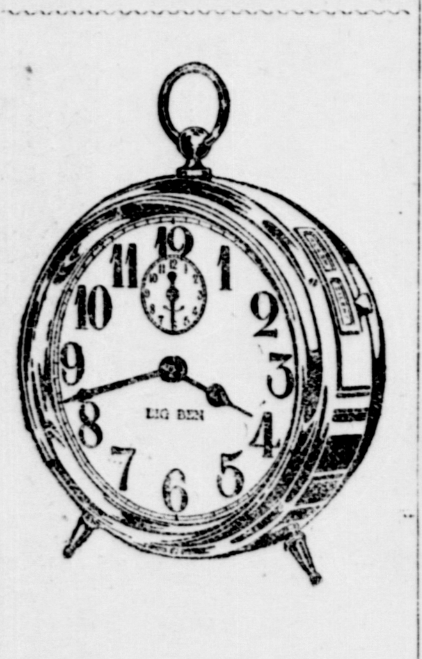

McCracken has the largest stock of dials for timepieces ever carried in the county, and can fit anything from the court house clock to a toy watch.

Our Name

has been before the public for 30 years, most of the time right on the spot where we are now located.

Our Aim

constantly has been to sell the best goods in our lines, at the most reasonable prices. Our services are of the highest grade, our wares the best, and our equipment compares with the best of the larger cities. We endeavor constantly to increase our usefulness.

Our Claim

On your patronage is based on a service the duration of an ordinary life time, and a square deal assured every one. The accumulated experience and knowledge of this third of a century are at your command.

The J. L. ROARK Estate
ORIEN L. ROARK, Manager

FURNITURE DEALERS
FUNERAL DIRECTORS

Established 1879 Long Distance Telephones: Store 72; Home 108

A BLUE ROSE

The Greatest Rose Novelty of the Century Send for Description and Price List

The New Rose (Violet Blue) Hailed by the Rose Growers as the Forerunner of the Cornflower Blue Rose. Very vigorous and hardy. Free Blooming

JOHN E. RACKEBRANDT
Greenhouses :: Princeton, Ky.

CUMBERLAND TELEPHONE & TELEGRAPH CO.
(INCORPORATED)

Long distance lines and telephones of this Company enable you to talk almost anywhere in Southern Indiana, Southern Illinois, Kentucky, Tennessee, Mississippi and Louisiana. We can put you in quick and satisfactory communication with the people of this great section of the country. We solicit your patronage. Rates reasonable. Equipments and facilities unsurpassed.

JAMES E. CALDWELL, Pres. LELAND HUME, Gen'l Mgr. T. D. WEBB, Treasurer

Ride with The Greenville Transfer Co.

They meet all trains, day and night, with Bus and Baggage wagon.

THE OLD RELIABLE

When you want **ENGRAVED** VISITING CARDS WEDDING INVITATIONS STATIONERY

See **The Record**

AGENTS FOR HARCOURT & CO. INCORPORATED Louisville, Ky.
MANUFACTURING ENGRAVERS

Prices Quite as Reasonable as Consistent with Quality.

MUHLENBERG COUNTY SAVINS BANK

Greenville, Ky.

Appreciating your past patronage we solicit all or part of your future Banking business.

THOS. E. SUMNER, Cashier.

FURS AND HIDES

HIGHEST MARKET PRICE PAID FOR RAW FURS AND HIDES

Wool on Commission. Write for price-list mentioning this ad.

Established 1837

JOHN WHITE & CO. LOUISVILLE, KY.

WALLPAPER Special Prices, at Roark's.

JUST RECEIVED

Many Patterns of 1912 Wallpapers

COME and SEE THEM
The J. L. ROARK ESTATE